

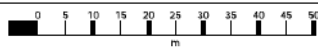

67 Gloucester Street Winchcombe

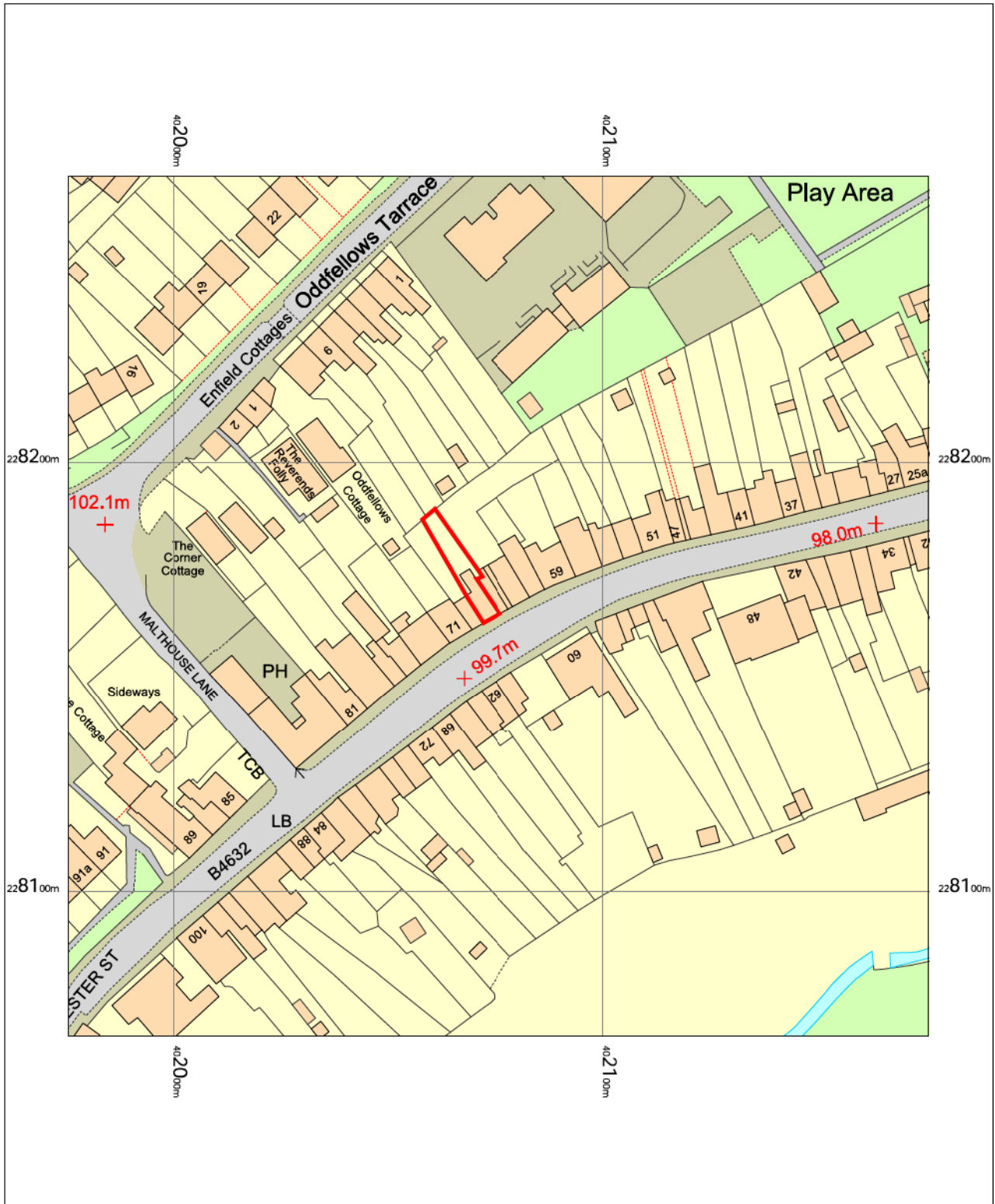

Location Plan

Curtilage 

Wednesday, November 23, 2022, ID: CM-01073577
www.centremapslive.co.uk

1:1250 scale print at A4, Centre: 402076 E, 228167 N

©Crown Copyright and database rights 2022 OS Licence no. AC00



67 Gloucester Street Winchcombe

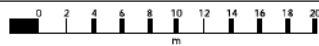
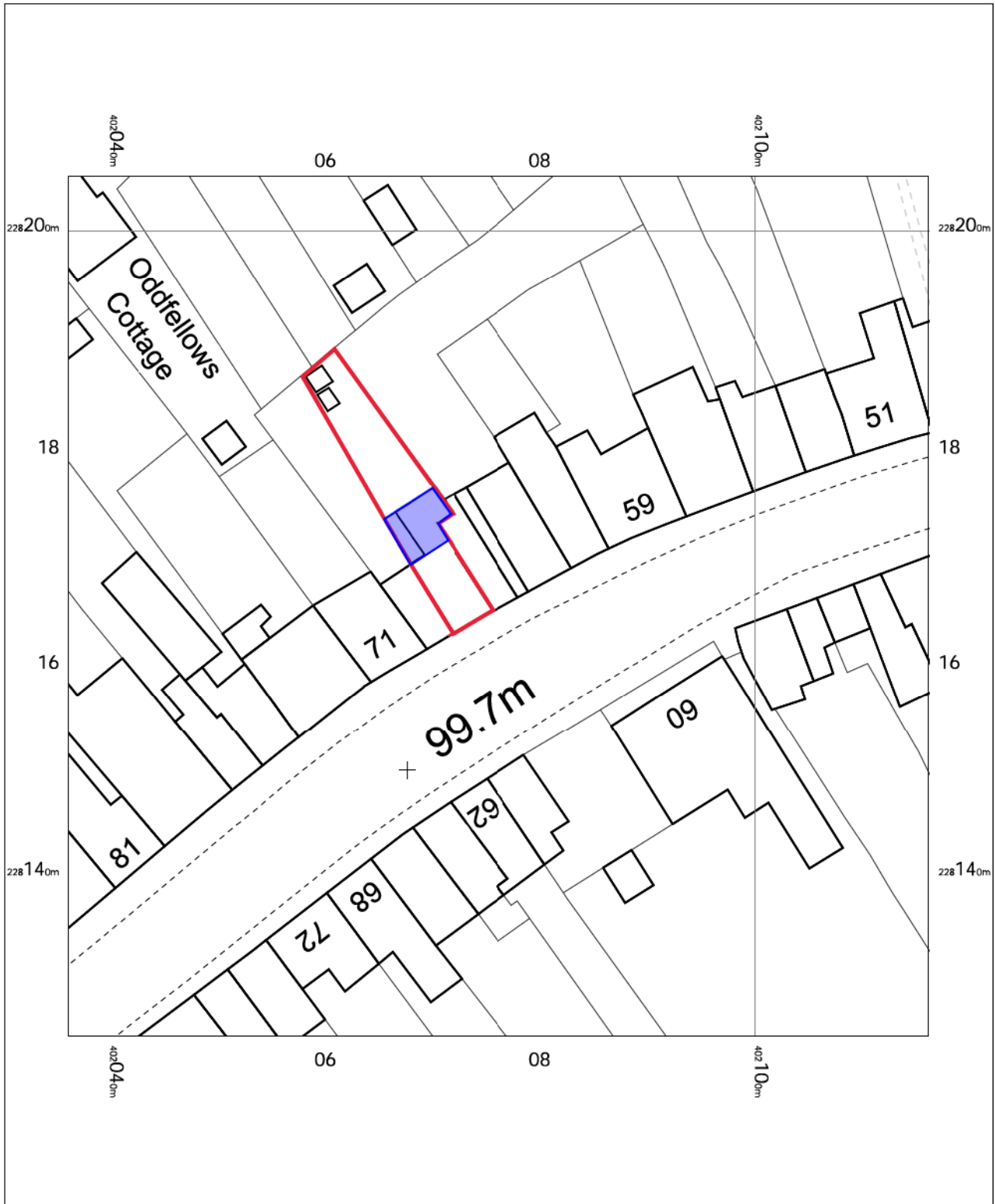

Block Plan As Existing Including Sheds

Cutilage 

Proposed Development 

OS MasterMap 1250/2500/10000 scale
Wednesday, November 23, 2022, ID: CM-01073583
www.centremapslive.co.uk

1:500 scale print at A4, Centre: 402076 E, 228165 N

©Crown Copyright Ordnance Survey. Licence no. AC0000849896



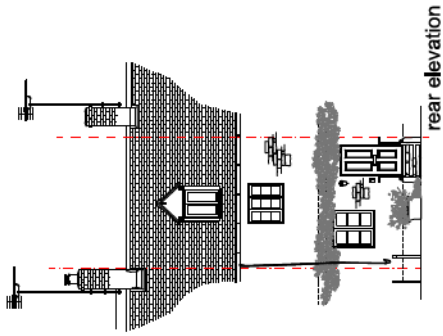

rear elevation

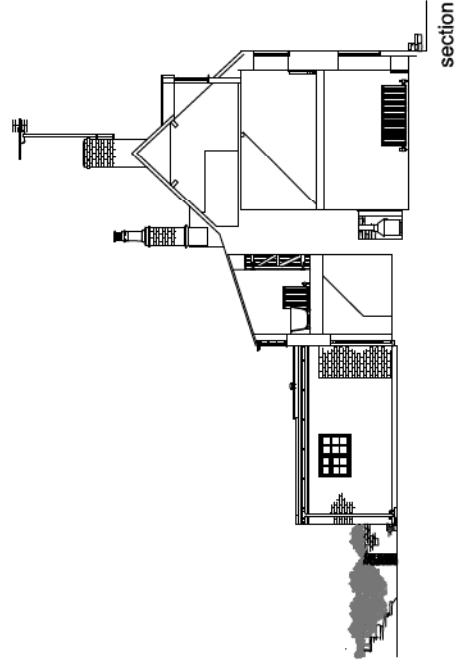

section

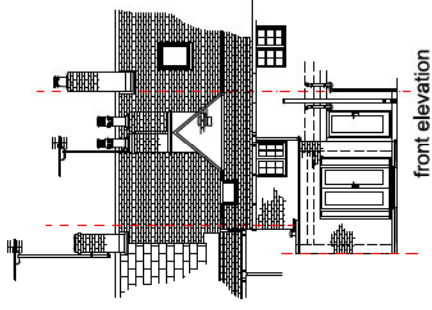

front elevation

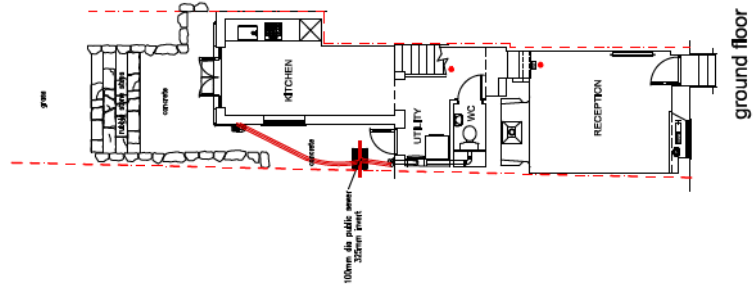

ground floor

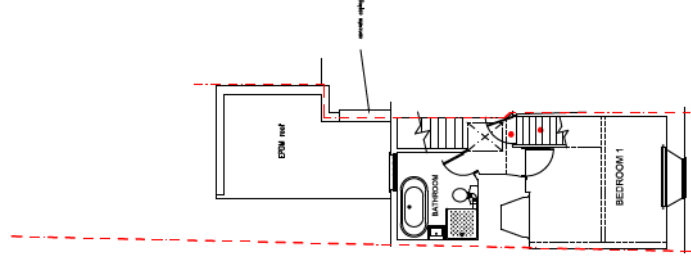

first floor

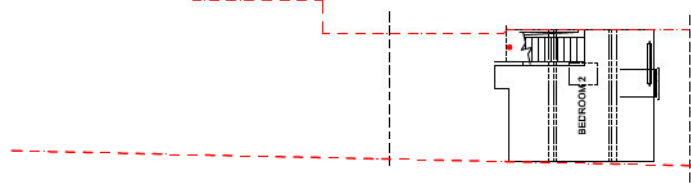

second floor

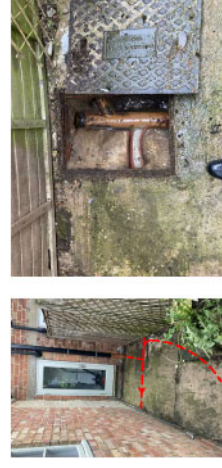

Location of public sewer



1:100 at A2

RIBA | PSK Cheltenham Ltd is a chartered practice registered with RIBA

A1086P/559/01a

REV	DATE	TITLE
A1086P/559/01a	28/11/22	Amend boundary.

PSK architect
 67 Gloucester Street
 Winchcombe
 GL54 5LX

**Proposed Rear Extension
 Plans and Elevations
 As Existing**

DATE	SCALE
14th of Oct 2022	1/100 @ A2

Drawn: A. Davis
 Discussed: _____
 A1086P/559/01a

The client has approved the proposed extension and the architect is not liable for any errors or omissions.
 The architect is not responsible for any errors or omissions in the drawings or specifications. The client is responsible for obtaining all necessary permissions and approvals from the relevant authorities.
 The architect is not responsible for any errors or omissions in the drawings or specifications. The client is responsible for obtaining all necessary permissions and approvals from the relevant authorities.

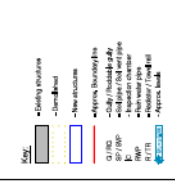

Rev.	Date	Revisions
D	14/05/23	Minor Revisions
C	14/05/23	Minor Revisions
B	23/11/22	Second Revision
A	23/11/22	First Revision

PSK architect
 PSK Architects Limited
 14, 0152 1017

TITLE
 Mrs. Claire Whitton
 67 Gloucester Street
 Wisteria Cottage
 Winchcombe
 GL54 5LX

DESCRIPTION
 Proposed Rear Extension
 Plans and Elevations
 as Proposed

SCALE	DATE	DRAWN	CHECKED
As noted @ A1	26, 05, 23		

ED PSK
 A1086P-559-02D

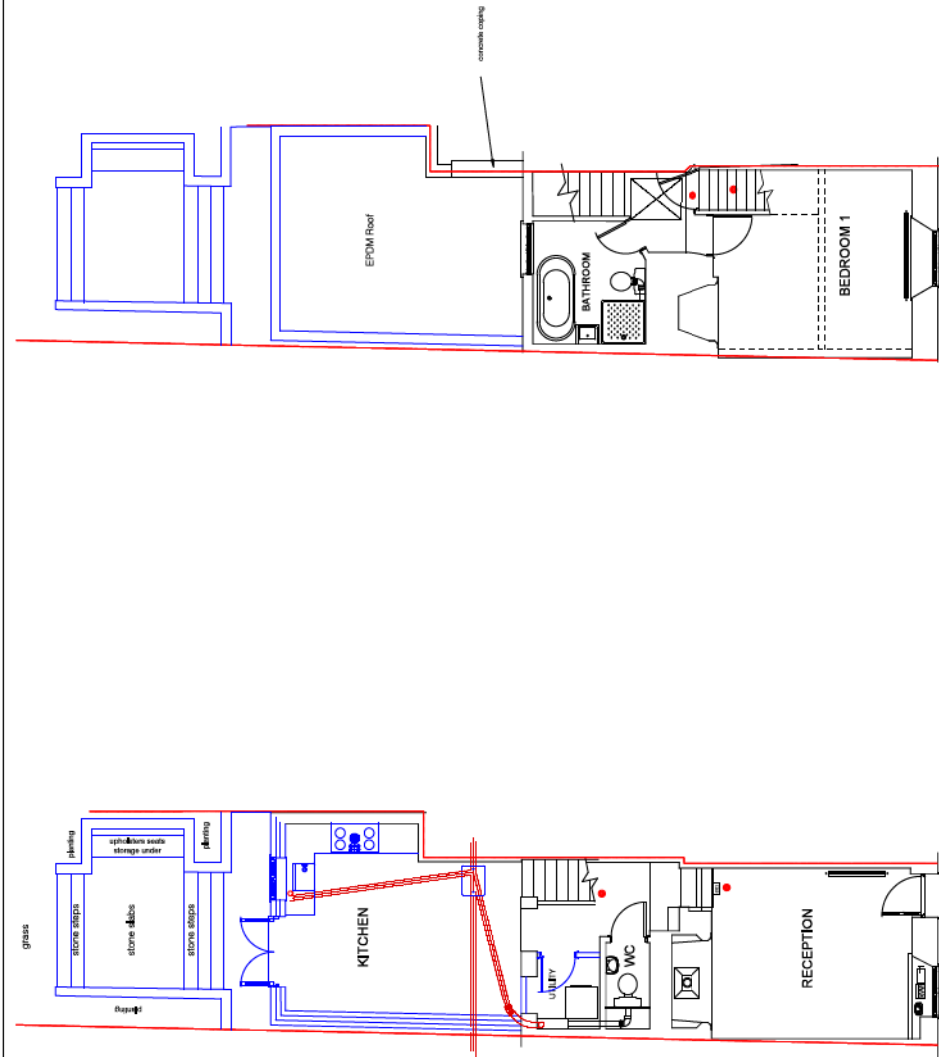

GROUND FLOOR PLAN AS PROPOSED
 SCALE - 1:100 @ A1

FIRST FLOOR PLAN AS PROPOSED
 SCALE - 1:100 @ A1

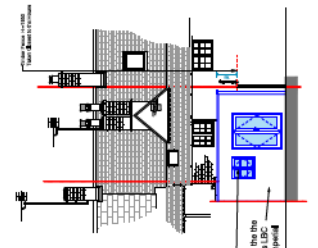
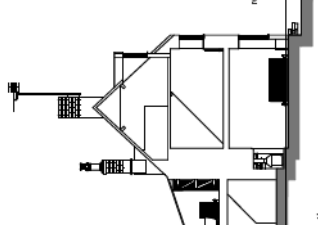
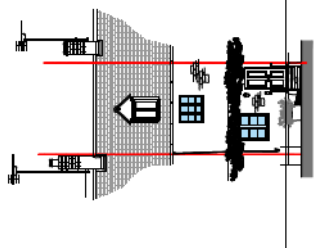

RIBA

PSK Architects Ltd is a chartered practice registered with RIBA.